

2700 N Shore Dr Unit G28
Clear Lake, IA 50428

CENTURY 21
Preferred

Powered by northerniowarealestate.com

MLS# 250872

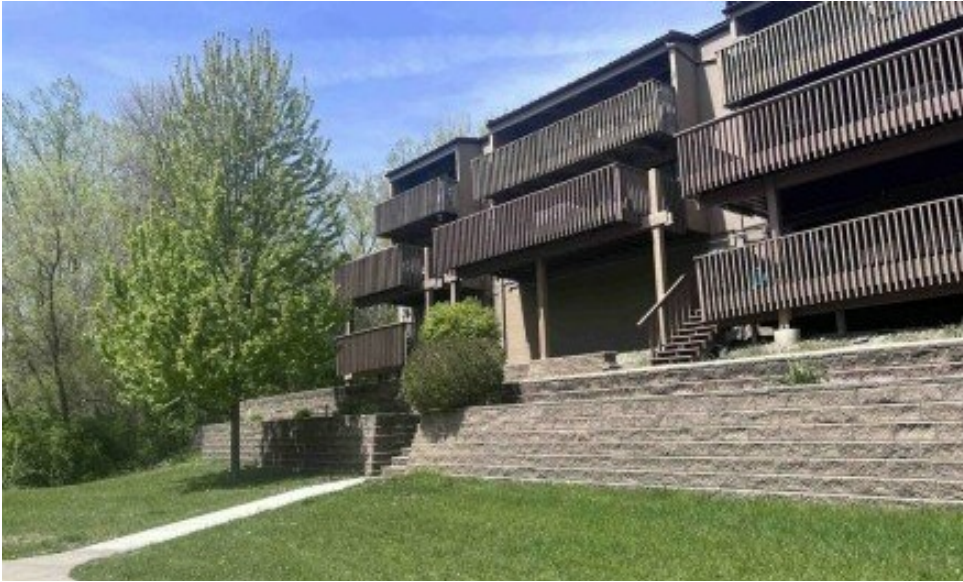

\$227,000

1 Bedroom | 1 Bathroom | 600 Sqft

This nicely updated one-bedroom condo is an end unit, offering additional privacy. The condo is situated within the Harbourage community, which provides a variety of premium amenities designed for comfort and tons of recreation including a boat slip, indoor and outdoor pool, hot tub, pickleball court, playground, marina access and walking paths. Minutes away from the Surf District. New laminate flooring in kitchen and bath. Bathroom was updated in 2020. Deck was recently painted it was also enlarged and rebuilt less than 10 years ago. Included with purchase is Living room set, bedroom set, stove, fridge and deck furniture. Boat lift and grill are not included.



Becky Werner
Phone: (507) 380-8592
Century 21 Preferred
Office: (641) 424-9400

For full listing details, please scan:

